

Test Report

Report No.: NB2022129996

Date: December 8, 2022

Page:1/5

Applicant: HESHAN JIEZHIXING HARDWARE INDUSTRIAL CO.,LTD.

Address: No.21, Gulao sanlian 6th industrial zone,Heshan,Guangdong,China.

The following merchandise were submitted and identified by the clients as:

Sample Name: foam seat
Style No.: 8001foam seat
Country of Origin: China
Color: light yellow
Product End Use: office chair parts

The following information were confirmed by the laboratory:

Testing Period: From December 5, 2022 to December 8, 2022

Test Results: Please refer to next page(s)

Summary of test results

| Test Requested | | Conclusion |
|----------------|---|------------|
| 1 | The Total Lead Content in Substrate requirement of the client's specification with reference to California proposition 65 | PASS |
| 2 | The phthalates content requirement of the client's specification with reference to California proposition 65 | PASS |
| 3 | PBBs & PBDEs Content-California Senate Bill SB 1019 | PASS |
| 4 | Flame Retardants Contents-California Senate Bill SB 1019 | PASS |

Signed for and on behalf of Guangdong NewBest Testing Service Co., Ltd.

Approved by:



Manager

This report cannot be reproduced partly, without prior written permission of Laboratory. Any unauthorized alteration, forgery or falsification of the content of this document is unlawful. Unless otherwise stated the results shown in this test report refer only to the sample (s) tested. Items marked with "#" means they are not accredited by CNAS, "s" means the item of subcontractor, and the test items was/were not in CMA scope and the result cannot be as social justice proof data

Test Report

Report No.: NB2022129996

Date: December 8, 2022

Page:2/5

Test results:

Tested part(s) description:

| Test Item(s) | Description | Location |
|--------------|--------------|----------|
| I001 | White sponge | -- |

1. The Total Lead Content in Substrate requirement of the client's specification with reference to California proposition 65

Test Method: CPSC-CH-E1002-08.3, Analyzed by Inductively Coupled Plasma Optical Emission Spectrometry or Atomic Absorption Spectrometry.

| Client's Requirement | 100 mg/kg | |
|----------------------|----------------|------------|
| Test Item(s) | Result (mg/kg) | Conclusion |
| I001 | N.D. | PASS |

Note: N.D.= Not Detected(<MDL)
mg/kg = milligram per kilogram = ppm = part per million
MDL= Detection Limit (mg/kg): 10

2. The phthalates content requirement of the client's specification with reference to California proposition 65

Test Method: With reference to CPSC-CH-C1001-09.4, analyzed by Gas Chromatography-Mass Spectrometer.

| Analyte | CAS No. | Result (% w/w) | Client's Requirement (% w/w) |
|------------------------------------|------------|----------------|------------------------------|
| | | Test Item(s) | |
| | | I001 | |
| Di-(2-ethylhexyl) phthalate (DEHP) | 117-81-7 | N.D. | 0.1 |
| Dibutyl phthalate (DBP) | 84-74-2 | N.D. | 0.1 |
| Benzylbutyl phthalate (BBP) | 85-68-7 | N.D. | 0.1 |
| Di-isononyl phthalate (DINP) | 28553-12-0 | N.D. | 0.1 |
| Di-isodecyl phthalate (DIDP) | 68515-49-1 | N.D. | 0.1 |
| Di-n-hexyl phthalate (DNHP) | 84-75-3 | N.D. | 0.1 |
| Conclusion | | PASS | -- |

Note: N.D. = Not detected(<MDL) MDL= Detection Limit: 0.005%
mg/kg = milligram per kilogram = ppm = part per million
10 000 mg/kg = 1 %

This report cannot be reproduced partly, without prior written permission of Laboratory. Any unauthorized alteration, forgery or falsification of the content of this document is unlawful. Unless otherwise stated the results shown in this test report refer only to the sample (s) tested. Items marked with "#" means they are not accredited by CNAS, "s" means the item of subcontractor, and the test items was/were not in CMA scope and the result cannot be as social justice proof data

Test Report

Report No.: NB2022129996

Date: December 8, 2022

Page:3/5

3. PBBs & PBDEs Content-California Senate Bill SB 1019

Test Method: Extracted with organic solvent, analyzed by Gas Chromatography-Mass Spectrometer.

| Test Item(s) | Requirement | Unit | MDL | Result (s) |
|--------------------------|-------------|-------|-----|------------|
| | | | | I001 |
| Monobromobiphenyl | --- | mg/kg | 50 | N.D. |
| Dibromobiphenyl | --- | mg/kg | 50 | N.D. |
| Tribromobiphenyl | --- | mg/kg | 50 | N.D. |
| Tetrabromobiphenyl | --- | mg/kg | 50 | N.D. |
| Pentabromobiphenyl | --- | mg/kg | 50 | N.D. |
| Hexabromobiphenyl | --- | mg/kg | 50 | N.D. |
| Heptabromobiphenyl | --- | mg/kg | 50 | N.D. |
| Octabromobiphenyl | --- | mg/kg | 50 | N.D. |
| Nonabromobiphenyl | --- | mg/kg | 50 | N.D. |
| Decabromobiphenyl | --- | mg/kg | 50 | N.D. |
| Sum of PBBs | 1000 | mg/kg | 50 | N.D. |
| Monobromodiphenyl ether | --- | mg/kg | 50 | N.D. |
| Dibromodiphenyl ether | --- | mg/kg | 50 | N.D. |
| Tribromodiphenyl ether | --- | mg/kg | 50 | N.D. |
| Tetrabromodiphenyl ether | --- | mg/kg | 50 | N.D. |
| Pentabromodiphenyl ether | --- | mg/kg | 50 | N.D. |
| Hexabromodiphenyl ether | --- | mg/kg | 50 | N.D. |
| Heptabromodiphenyl ether | --- | mg/kg | 50 | N.D. |
| Octabromodiphenyl ether | --- | mg/kg | 50 | N.D. |
| Nonabromodiphenyl ether | --- | mg/kg | 50 | N.D. |
| Decabromodiphenyl ether | --- | mg/kg | 50 | N.D. |
| Sum of PBDEs | 1000 | mg/kg | 50 | N.D. |
| Conclusion | | | | PASS |

Note: N.D. = Not detected(<MDL)

MDL= Detection Limit

N.A. = Not applicable

mg/kg = milligram per kilogram = ppm = part per million

10 000 mg/kg = 1 %

This report cannot be reproduced partly, without prior written permission of Laboratory. Any unauthorized alteration, forgery or falsification of the content of this document is unlawful. Unless otherwise stated the results shown in this test report refer only to the sample (s) tested. Items marked with "#" means they are not accredited by CNAS, "s" means the item of subcontractor, and the test items was/were not in CMA scope and the result cannot be as social justice proof data

Test Report

Report No.: NB2022129996

Date: December 8, 2022

Page:4/5

4. Flame Retardants Content-California Senate Bill SB 1019^s

Test Method: Extracted with organic solvent, analyzed by Gas Chromatography-Mass Spectrometer.

| Analyte | CAS No. | Result (mg/kg) | Requirement (mg/kg) |
|--|------------------------|----------------|---------------------|
| | | Test Item(s) | |
| | | I001 | |
| Pentabromodiphenyl ethers (PentaBDEs) | 32534-81-9 | N.D. | -- |
| Octabromodiphenyl ethers (OctaBDEs) | 32536-52-0 | N.D. | -- |
| Decabromodiphenyl ether (DecaBDE) | 1163-19-5 | N.D. | -- |
| Tris (1,3-dichloro-2-propyl) phosphate (TDCPP) | 13674-87-8 | N.D. | -- |
| Tris (2-chloroethyl) phosphate (TCEP) | 115-96-8 | N.D. | -- |
| Tris (1-chloro-2-propyl) phosphate (TCPP) | 13674-84-5 | N.D. | -- |
| 2-Ethylhexyl tetrabromobenzene (TBB) | 183658-27-7 | N.D. | -- |
| Tris(2,3,-dibromopropyl) phosphate (Tris-TDBPP) | 126-72-7 | N.D. | -- |
| Tris(4-tert-butylphenyl) phosphate(TBPP) | 78-33-1/ 28777-70-0 | N.D. | -- |
| Bis(2-Ethylhexyl)-2,3,4,5-tetrabromophthalate (TBPH) | 26040-51-7 | N.D. | -- |
| Triphenylphosphate (TPP) | 115-86-6 | N.D. | -- |
| 2,2-Bis(chloromethyl) trimethylene bis (bis(2-chloroethyl) phosphate) (V6) | 38051-10-4 | N.D. | -- |
| 4-(tert-butyl) phenyl diphenyl phosphate (MDPP) | 56803-37-3 | N.D. | -- |
| Bis(tert-butylphenyl) phenyl phosphate (DBPP) | 65652-41-7 | N.D. | -- |
| Trimethyl phosphate(TMP) | 512-56-1 | N.D. | -- |
| Sum of all listed Flame Retardants | -- | N.D. | 1000 |
| Conclusion | -- | PASS | -- |

Note: N.D.= Not Detected(<MDL)
 mg/kg = milligram per kilogram = ppm = part per million
 MDL= Detection Limit (mg/kg): 5

Disclaimer Measurement Uncertainty:

Unless otherwise agreed upon, Pass or Fail verdicts are given based on the measured values without any considerations of measurement uncertainties. Please note, every test method has a measurement uncertainty which has been evaluated by the laboratory according to ISO/IEC 17025 requirements. By taking measurement uncertainties into account it might happen that measured values can neither be assessed as PASS nor as FAIL.

This report cannot be reproduced partly, without prior written permission of Laboratory. Any unauthorized alteration, forgery or falsification of the content of this document is unlawful. Unless otherwise stated the results shown in this test report refer only to the sample (s) tested. Items marked with "#" means they are not accredited by CNAS, "s" means the item of subcontractor, and the test items was/were not in CMA scope and the result cannot be as social justice proof data

Test Report

Report No.: NB2022129996

Date: December 8, 2022

Page:5/5

Samples photograph

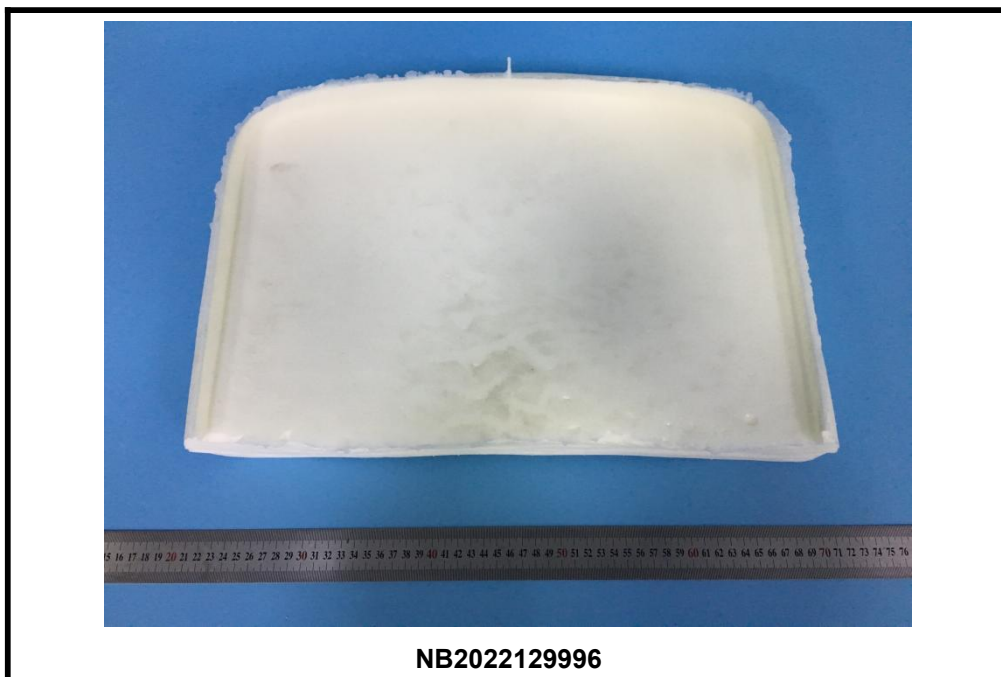

NBTS authenticate the photograph on original report only

*** End of Report ***

This report cannot be reproduced partly, without prior written permission of Laboratory. Any unauthorized alteration, forgery or falsification of the content of this document is unlawful. Unless otherwise stated the results shown in this test report refer only to the sample (s) tested. Items marked with "#" means they are not accredited by CNAS, "s" means the item of subcontractor, and the test items was/were not in CMA scope and the result cannot be as social justice proof data